

## **FISH HATCHERY ROAD CONSTRUCTION UPDATE**

Forward this email to family, friends and co-workers who travel this area and encourage them to [sign up](#) for Project email updates! *STAY INFORMED*: Fish Hatchery Road [Project website](#) and connect through [Facebook](#), [Twitter](#) and [YouTube](#).

### **Weekly Construction Update: June 23 – July 2**

Access is open to area businesses and neighborhoods in the project area. Please continue to patronize our local businesses

**Overall Project Summary:** Reconstruct FHR from Traceway Drive south to Brendan Avenue

• ~~Stage Pre-E (Temporary Accommodations): Through April 12<sup>th</sup>~~

- **Stage E (Reconstruct NB lanes, Traffic pushed west & occupy existing SB lanes): April 13<sup>th</sup> – June 28<sup>th</sup>**
- Stage F (Reconstruct SB lanes, Traffic moved east & onto new NB lanes): **June 28<sup>th</sup>** – October
- Stage G (Medians, Daily closures with traffic split & using permanent lanes): Fall – 11/12/21

### **Recent Milestones**

- Finished paving asphalt and reopened bike path connecting Glacier Valley and the pedestrian overpass
- Started installing applicable signs
- Buttoning up remaining topsoil and restoration

### **Traffic Alerts:**

- Current Conditions (**thru Monday, June 28<sup>th</sup>**)
  - Stage E w/ existing NB lanes under construction
  - Glacier Valley at Cahill remains closed
- Upcoming Impacts:
  - **Traffic Switch on Monday, June 28<sup>th</sup>**
    - Message boards are out alerting traffic of the new pattern
    - All traffic will be shifted east and onto the newly constructed lanes
    - Cahill, Caddis, & High Ridge will remain open, however traffic will be shifted. (see exhibit)
    - Caddis Bend traffic will be bidirectional and eastbound traffic (turning onto FHR) will be reduced to a single lane.
  - Impacts to Metro Riders ([Metro Link](#))
    - High Ridge & Breckenridge: Bus Stop #4941 is relocated to its permanent location in the northeast corner of the intersection.
    - Caddis Bend: Bus Stop #4707 is relocated to its permanent location in the northeast corner of the intersection. BS #4894 is relocated to a temporary location in the median.
    - Glacier Valley & Cahill Main: New NB Bus Stop #4983 is located at McKee and eliminates BS #4981 at Glacier Valley. SB Bus Stop #4682 is no longer in service.
    - McKee (northbound FHR): Bus Stop #4983 (Serving Routes 49, 75) added.
    - Brendan (southbound FHR): Bus Stop #4900 is relocated north to the southside of McKee intersection
  - Pedestrians/Bicyclists
    - The westside sidewalk & path will be closed. All users should use the east side path.
    - Initial intersection crossings:
      - Access along the southside of Cahill will remain open
      - Access along the northside of Caddis & High Ridge will remain open

### **Plan Ahead: Three-week construction outlook**

- Remaining Week
  - Finish paving items
  - Restoration, signing, Install overhead sign structure, and wire street lighting
  - Temporary pavement marking for Stage F switch
  - Reinstall signal mast arm at Caddis
- Week of 6/28
  - Traffic switch
  - Start Stage F (reconstruct SB) removals, focused on north end, then south half of McKee, then work from north to south
- Week of 7/6
  - Holiday – no work Monday, July 5<sup>th</sup>
  - Continue removals and potentially start storm sewer installations at north end





The project field office is located at [2948 North Fish Hatchery Road, Fitchburg, WI](#). If you plan to stop onsite, please call ahead of time (608) 347-1355 so we can ensure someone is available to meet.

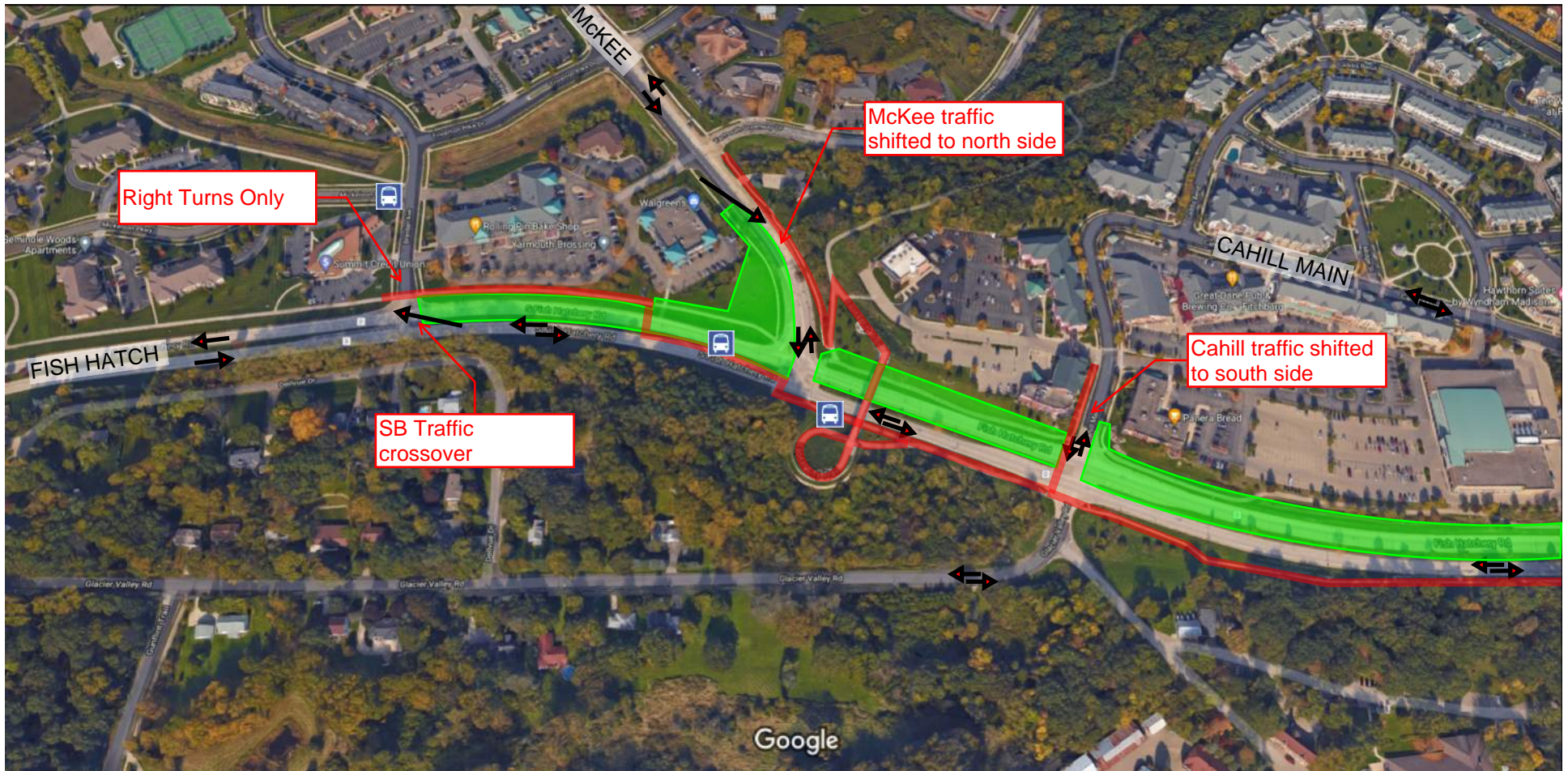

# FISH HATCHERY ROAD RECONSTRUCTION PROJECT







## STAGE F TRAFFIC CONTROL (Monday, June 28th - Fall)

	WORK ZONE
	PEDESTRIAN PATH
	TRAFFIC
	BUS STOP

FISH HATCHERY ROAD RECONSTRUCTION PROJECT



STAGE F TRAFFIC CONTROL  
(Monday, June 28th - Fall)

	WORK ZONE
	PEDESTRIAN PATH
	TRAFFIC
	BUS STOP